

SINUS ELEVATION

C-BLAST PUTTY™ | CLINICAL CASE 2

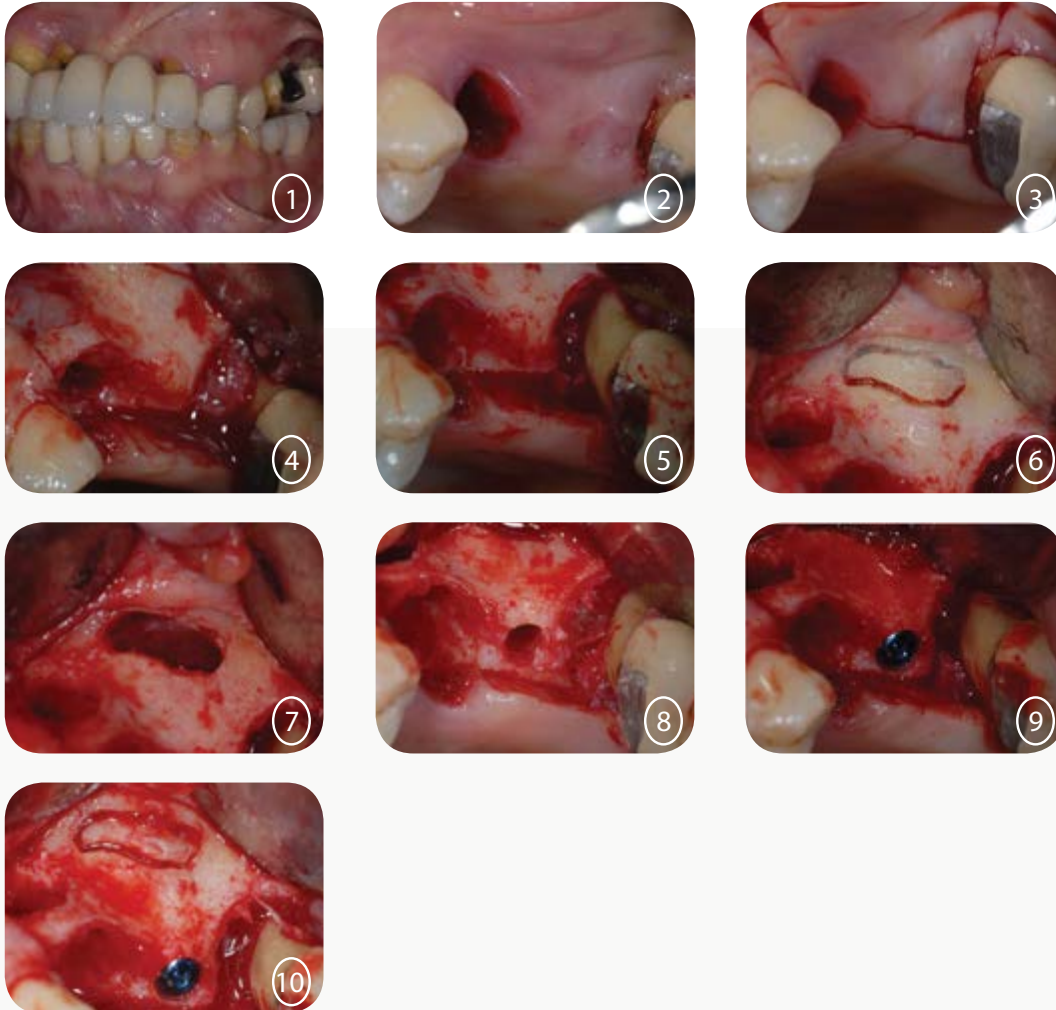

User's opinion: C-Blast Putty™ is useful with immediate implant placement after extraction when there is a lack of alveolar bone

Pre-op radiograph

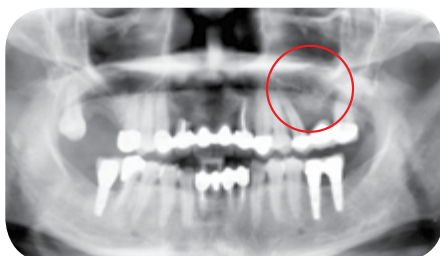

Sinus Elevation will be conducted

Post-op radiograph



Bone is well formed
around the implant